

# Alto Sax 1

BY DAVE WOLPE  
ARRANGED BY ERIC BURGER

## Apple Strudel & Cheese

Rock  $\text{♩} = 120$

# Alto Sax 1

Apple Strudel Pg. 2

58 **E** **ff**

63 **F** **ff** **SWING** **mf**

73 **G**

85 **H** **mf**

90 **ff**

94 **ROCK** **ff** **mf** **sffz!**

99 **ff**

104 **ff**

109 **ff**

# Alto Sax 2

BY DAVE WOLPE  
ARRANGED BY ERIC BURGER

## Apple Strudel & Cheese

Rock ♩ = 120

# Alto Sax 2

Apple Strudel Pg. 2

58 **E** **ff**

63 **F** **SWING** **ff** **mf**

74 **G** **ff**

80 **ff**

86 **H** **mf** **ff**

92 **ROCK** **sfz!** **ff**

96 **I** **mf** **ff**

102 **ff**

108 **ff**

# Apple Strudel & Cheese

ARRANGED BY ERIC BURGER

Rock ♩ = 120

4

8

VAMP 2

14

T8N SOLO

20

26

34

40

46

5

9

13

17

21

25

29

33

37

41

45

49

53

57

61

65

69

73

77

81

85

89

93

97

101

105

109

113

117

121

125

129

133

137

141

145

149

153

157

161

165

169

173

177

181

185

189

193

197

201

205

209

213

217

221

225

229

233

237

241

245

249

253

257

261

265

269

273

277

281

285

289

293

297

301

305

309

313

317

321

325

329

333

337

341

345

349

353

357

361

365

369

373

377

381

385

389

393

397

401

405

409

413

417

421

425

429

433

437

441

445

449

453

457

461

465

469

473

477

481

485

489

493

497

501

505

509

513

517

521

525

529

533

537

541

545

549

553

557

561

565

569

573

577

581

585

589

593

597

601

605

609

613

617

621

625

629

633

637

641

645

649

653

657

661

665

669

673

677

681

685

689

693

697

701

705

709

713

717

721

725

729

733

737

741

745

749

753

757

761

765

769

773

777

781

785

789

793

797

801

805

809

813

817

821

825

829

833

837

841

845

849

853

857

861

865

869

873

877

881

885

889

893

897

901

905

909

913

917

921

925

929

933

937

941

945

949

953

957

961

965

969

973

977

981

985

989

993

997

1001

1005

1009

1013

1017

1021

1025

1029

1033

1037

1041

1045

1049

1053

1057

1061

1065

1069

1073

1077

1081

1085

1089

1093

1097

1101

1105

1109

1113

1117

1121

1125

1129

1133

1137

1141

1145

1149

1153

1157

1161

1165

1169

1173

1177

1181

1185

1189

1193

1197

1201

1205

1209

1213

1217

1221

1225

1229

1233

1237

1241

1245

1249

1253

1257

1261

1265

1269

1273

1277

1281

1285

1289

1293

1297

1301

1305

1309

1313

1317

1321

1325

1329

1333

1337

1341

1345

1349

1353

1357

1361

1365

1369

1373

1377

1381

1385

1389

1393

1397

1401

1405

1409

1413

1417

1421

1425

1429

1433

1437

1441

1445

1449

1453

1457

1461

1465

1469

1473

1477

1481

1485

1489

1493

1497

1501

1505

1509

1513

1517

1521

1525

1529

1533

1537

1541

1545

1549

1553

1557

1561

1565

1569

1573

1577

1581

1585

1589

1593

1597

1601

1605

1609

1613

1617

1621

1625

1629

1633

1637

1641

1645

1649

1653

1657

1661

1665

1669

1673

1677

1681

1685

1689

1693

1697

1701

# Tenor Sax 2

BY DAVE WOLPE

ARRANGED BY ERIC BURGER

# Apple Strudel & Cheese

**Rock ♩ = 120**

Rock ♩ = 120

4

8

14

21

26

34

42

50

A TBN SOLO

4 X's 2

Rock

Bari Sax

By DAVE WOLPE  
ARRANGED BY ERIC BURGER

# Apple Strudel & Cheese

Rock ♩ = 120

# Bari Sax

54 **E** *mp*

58 *ff*

63 **F** *SWING* *ff*

74

79 **G**

84 **H** *mf*

89 *ff*

94 **I** *ROCK* *sfz* *ff* *mf*

99

104 *ff* *mf*

110 *ff*

# Trumpet 1

BY DAVE WOLPE  
ARRANGED BY ERIC BURGER

## Apple Strudel & Cheese

Rock ♩ = 120

7

12

13

23

27

30

36

44

# Trumpet 1

50

55

60

71

83

87

91

94

99

104

109

**D**

**E**

**F**

**G**

**H**

**I**

SWING

Rock

*mf*

*ff*

*sfz*

# Trumpet 2

BY DAVE WOLPE  
ARRANGED BY ERIC BURGER

## Apple Strudel & Cheese

Rock ♩ = 120

7

12

13

23

27

30

34

42

**A** TBN SOLO

**B**

**C**

# Trumpet 2

[illegible]

# Trumpet 3

BY DAVE WOLPE  
ARRANGED BY ERIC BURGER

## Apple Strudel & Cheese

Rock ♩ = 120

6

12

13

23

27

30

34

42

4 X's

A TBN SOLO

B

C

2

# Trumpet 3

Apple Strudel Pg. 2

# Trumpet 4

By DAVE WOLPE

ARRANGED BY ERIC BURGER

# Apple Strudel & Cheese

Rock  $\text{♩} = 120$

6

12

13

23

27

30

34

42

4 X's

T&N SOLO

8

# Solo Trombone

BY DAVE WOLPE

ARRANGED BY ERIC BURGER

# Apple Strudel & Cheese

Rock ♩ = 120

8

4

C9sus4

4 X's 2

14

[A]

18

3

24

[B] F7(#9)

7

34

[C] F7(#9) D#11 Bb9 Gm7/C F7(#9) D#11 Bb9 Gm7/C F13 A7 Bb9 B°

40

C9sus4 C9sus4 C13 F7(#9) D#11 Bb9 Gm7/C F7(#9) D#11 Bb9 Gm7/C

46

F13 A7 Bb9 B° C9sus4 C9sus4 C13 [D] F7(#9) D#11 Bb9 Gm7/C

52

F7(#9) D#11 Bb9 Gm7/C F13 A7 Bb9 B° C9sus4

# Solo Trombone

Apple Strudel Pg. 2

58 **E** F7(#9) 4 || **SWING** Bb13 Ab13 Bb13

66 Ab13 Eb13 Db13 Eb13 Db13 Bb13

72 Ab13 Bb13 Ab13 Eb13 Db13 Eb13

78 Db13 Bb13 Ab13 Bb13 Ab13 Eb13

84 Db13 Eb13 Db13 Bb13 Ab13 Bb13

90 Ab13 Eb13 Db13 Eb13 **ROCK** 2

96 **I**

100

106

110 F7(#9) Ao L18

# Trombone 1

BY DAVE WOLPE

ARRANGED BY ERIC BURGER

# Apple Strudel & Cheese

ROCK  $\text{♩} = 120$

1972 BY ALMITA MUSIC CO.

2001 BY MAXNIX MUSIC PUBLISHERS

ALL RIGHTS RESERVED.

# Trombone 1

Apple Strudel Pg. 2

48

53

58

63

79

84

89

94

99

104

109

**D**

**E**

**F** *SWING*

**G**

**H**

**I**

*ROCK*

*sfz*

*ff*

*mf*

*f*

*ff*

*ff*

*ff*

*ff*

*ff*

*ff*

# Trombone 2

BY DAVE WOLPE

ARRANGED BY ERIC BURGER

# Apple Strudel & Cheese

Rock ♩ = 120

Rock ♩ = 120

1972 BY ALMITA MUSIC CO.

2001 BY MAXNIX MUSIC PUBLISHERS

ALL RIGHTS RESERVED.

# Trombone 2

Apple Strudel Pg. 2

50

55

60

65

70

75

80

85

90

95

100

105

109

SWING

ROCK

ff

mf

f

sfz

7

8

# Trombone 3

By DAVE WOLPE

ARRANGED BY ERIC BURGER

# Apple Strudel & Cheese

Rock ♩ = 120

# Trombone 3

## Apple Strudel Pg. 2

[illegible]

# Trombone 4

BY DAVE WOLPE  
ARRANGED BY ERIC BURGER

# Apple Strudel & Cheese

ROCK ♩ = 120

Piano

BY DAVE WOLPE

ARRANGED BY ERIC BURGER

# Apple Strudel & Cheese

Rock ♩ = 120

Chords and markings:

- Measures 1-4: F7(#9) D#11, Bb9, Gm7/C, F7(#9) D#11, G#Ab9, B° C9sus4
- Measures 5-8: F7(#9), D#11, Bb9, Db9, C9sus4
- Measures 9-12: 4 X's, F7(#9), D#11, Bb9, Gm7/C, (A) TBN SOLO, F7(#9), D#11, Bb9, Gm7/C
- Measures 13-16: F7(#9), D#11, Bb9, Gm7/C, F7, F9/A, Bb13, Bb9, B° C9sus4
- Measures 17-20: F7(#9), D#11, Bb9, Db9, C9sus4
- Measures 21-24: (B) F7(#9), D#11, Bb9, Gm7/C, F7(#9), D#11, Bb9, Gm7/C, F7, F9/A
- Measures 25-28: Bb9, B° C9sus4, C9sus4, C7, (C) F7(#9), D#11, Bb9, Gm7/C
- Measures 29-32: F7(#9), D#11, Bb9, Gm7/C, F13, A7, Bb9, B° C9sus4
- Measures 33-36: C9sus4, C13, F7(#9), D#11, Bb9, Gm7/C, F7(#9), D#11, Bb9, Gm7/C
- Measures 37-40: F13, A7, Bb9, B° C9sus4, C9sus4, C13
- Measures 41-44: F13, A7, Bb9, B° C9sus4, C9sus4, C13
- Measures 45-48: F13, A7, Bb9, B° C9sus4, C9sus4, C13

1972 BY ALMITA MUSIC CO.

2001 BY MAXNIX MUSIC PUBLISHERS

ALL RIGHTS RESERVED.

# Piano

[illegible]

# Guitar

BY DAVE WOLPE  
ARRANGED BY ERIC BURGER

# Apple Strudel & Cheese

Rock ♩ = 120

Chords and notation include:  $F7(\sharp 9)$ ,  $D7(\sharp 9)^{11}$ ,  $Bb9$ ,  $Gm7/C$ ,  $F7(\sharp 9)$ ,  $D7(\sharp 9)^{11}$ ,  $G\sharp A Bb9$ ,  $B^\circ$ ,  $C9sus4$ ,  $Bb9$ ,  $Db9$ ,  $C9sus4$ ,  $4\ X's$ ,  $F7(\sharp 9)$ ,  $D7(\sharp 9)^{11}$ ,  $Bb9$ ,  $Gm7/C$ ,  $(A)\ TBN\ SOLO$ ,  $F7(\sharp 9)$ ,  $D7(\sharp 9)^{11}$ ,  $Bb9$ ,  $Gm7/C$ ,  $F7(\sharp 9)$ ,  $D7(\sharp 9)^{11}$ ,  $Bb9$ ,  $Gm7/C$ ,  $F7$ ,  $F9/A$ ,  $Bb13$ ,  $Bb9$ ,  $B^\circ$ ,  $C9sus4$ ,  $F7(\sharp 9)$ ,  $D7(\sharp 9)^{11}$ ,  $Bb9$ ,  $Gm7/C$ ,  $F7(\sharp 9)$ ,  $D7(\sharp 9)^{11}$ ,  $Bb9$ ,  $Gm7/C$ ,  $F7$ ,  $F9/A$ ,  $Bb9$ ,  $B^\circ$ ,  $C9sus4$ ,  $C9sus4$ ,  $C7$ ,  $F7(\sharp 9)$ ,  $D7(\sharp 9)^{11}$ ,  $Bb9$ ,  $Gm7/C$ ,  $F7(\sharp 9)$ ,  $D7(\sharp 9)^{11}$ ,  $Bb9$ ,  $Gm7/C$ ,  $F13$ ,  $A7$ ,  $Bb9$ ,  $B^\circ$ ,  $C9sus4$ ,  $C9sus4$ ,  $C13$ ,  $F7(\sharp 9)$ ,  $D7(\sharp 9)^{11}$ ,  $Bb9$ ,  $Gm7/C$ ,  $F7(\sharp 9)$ ,  $D7(\sharp 9)^{11}$ ,  $Bb9$ ,  $Gm7/C$ .

## Apple Strudel Pg. 2

**Guitar**

F13 A7 Bb9 B° C9sus4 C9sus4 C13 F7(#9) D#11 Bb9 Gm7/C

46

F7(#9) D#11 Bb9 Gm7/C F13 A7 Bb9 B° C9sus4

52

E F7(#9) D#11 Bb9 Db9 C9sus4 F13(#13) G13(#13)

58

F Bb13 SWING Ab13 Bb13 Ab13 Eb13 Db13

63

Eb13 Db13 Bb13 Ab13 Bb13 Ab13

69

Eb13 Db13 Eb13 Db13 G Bb13 Ab13

75

Bb13 Ab13 Eb13 Db13 Eb13 Db13

81

H Bb13 Ab13 Bb13 Ab13 Eb13 Db13

87

Eb13 Rock C9sus4 C9sus4 C7 F7(#9) D#11

93

Bb9 Gm7/C F7(#9) D#11 Bb9 Gm7/C F7 F9/A Bb13 Bb9 B°

97

C9sus4 F7(#9) D#11 Bb9 Db9 C9sus4

102

F7(#9) D#11 Bb9 C9sus4 F7(#9)

107

# Bass

BY DAVE WOLPE

ARRANGED BY ERIC BURGER

# Apple Strudel & Cheese

ROCK ♩ = 120

Bass sheet music for 'Apple Strudel & Cheese' in B-flat major, 4/4 time, Rock tempo (♩ = 120). The music is written for bass clef and includes various dynamics, articulations, and chord changes.

Measures 1-4: Intro, starting with a whole rest, followed by a melodic line.

Measures 5-8: Melodic line with dynamics *p*, *f*, and *ff*.

Measures 9-11: Melodic line.

Measures 16-19: Chord progression:  $F_7$   $D_7$   $Bb_7$   $C_7sus4$ ,  $F_7$   $F_9/A$   $Bb_7$ ,  $B^\circ$ .

Measures 20-23: Melodic line.

Measures 24-27: Chord progression:  $F_7$   $D_7$   $Bb_7$   $C_7sus4$ ,  $F_7$   $D_7$   $Bb_7$   $C_7sus4$ .

Measures 28-31: Chord progression:  $F_7$   $A_7$   $Bb_7$   $B^\circ$   $C_7sus4$ ,  $C_7$ .

Measures 32-35: Chord progression:  $F_7$   $D_7$   $Bb_7$   $C_7sus4$ ,  $F_7$   $D_7$   $Bb_7$   $C_7sus4$ .

# Bass

38 F7 A7 Bb7 B° C7sus4 C7

42 F7 D7 Bb7 C7sus4 F7 D7 Bb7 C7sus4

46 F7 A7 Bb7 B° C7sus4 C7

50 F7 D7 Bb7 C7sus4 F7 D7 Bb7 C7sus4

54 F7 A7 Bb7 B° C7sus4

59

63 F SWING Bb7 Ab7 Bb7 Ab7 Eb7

68 Db7 Eb7 Db7 Bb7 Ab7 Bb7

74 Ab7 Eb7 Db7 Eb7 Db7 G Bb7

80 Ab7 Bb7 Ab7 Eb7 Db7 Eb7

86 Db7 H Bb7 Ab7 Bb7 Ab7 Db7

# Bass

Rock

Apple Strudel Pg. 3

92 **B<sub>b</sub>7** **D<sub>b</sub>7**

96 **F<sub>7</sub>** **D<sub>7</sub>** **B<sub>b</sub>7** **C<sub>7</sub>sus4** **F<sub>7</sub>** **D<sub>7</sub>** **B<sub>b</sub>7** **C<sub>7</sub>sus4**

100 **F<sub>7</sub>** **D<sub>7</sub>** **B<sub>b</sub>7** **B<sup>o</sup>**

104

109

# Drums

BY DAVE WOLPE

ARRANGED BY ERIC BURGER

# Apple Strudel & Cheese

Rock ♩ = 120

4 X's

(A) TEN SOLO

(B)

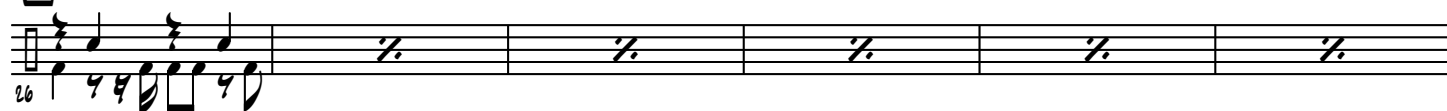

(C)

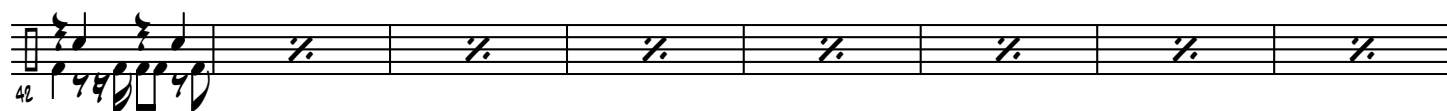

(D)

# Drums

**E**

58

**SWING**

65

71

**G**

79

**H**

87

**Rock**

**I**

94

101

107

# Apple Strudel & Cheese

BY DAVE WOLPE  
ARRANGED BY ERIC BURGER

Rock  $\text{♩} = 120$

ALTO SAX 1  
Rock  $\text{♩} = 120$

ALTO SAX 2  
Rock  $\text{♩} = 120$

TENOR SAX 1  
Rock  $\text{♩} = 120$

TENOR SAX 2  
Rock  $\text{♩} = 120$

BARI SAX  
Rock  $\text{♩} = 120$

TRUMPET 1  
Rock  $\text{♩} = 120$

TRUMPET 2  
Rock  $\text{♩} = 120$

TRUMPET 3  
Rock  $\text{♩} = 120$

TRUMPET 4  
Rock  $\text{♩} = 120$

SOLO TROMBONE  
Rock  $\text{♩} = 120$

TROMBONE 1  
Rock  $\text{♩} = 120$

TROMBONE 2  
Rock  $\text{♩} = 120$

TROMBONE 3  
Rock  $\text{♩} = 120$

TROMBONE 4  
Rock  $\text{♩} = 120$

GUITAR  
Rock  $\text{♩} = 120$

PIANO  
Rock  $\text{♩} = 120$

BASS  
Rock  $\text{♩} = 120$

DRUMS  
Rock  $\text{♩} = 120$

Chord symbols:  $F7(\sharp 9)$ ,  $D7(\sharp 9)$ ,  $Bb9$ ,  $G7/C$ ,  $F7(\sharp 9)$ ,  $D7(\sharp 9)$ ,  $G9$ ,  $G\sharp$ ,  $A9$ ,  $Bb9$ ,  $C9$ ,  $G9$ ,  $F7(\sharp 9)$

This is a page from a musical score titled "Apple Strudel Pg.". The score is written for a large ensemble, including Saxophones (Sx), Trumpets (Tr), Trombones (Tbn), Guitar (Gtr), Piano (Pno), Bass (Bass), and Drums (Dr). The music is in G major (one sharp) and 4/4 time. The score is divided into measures by vertical bar lines. Above the staves, there are lyrics and performance instructions. The lyrics include "I'm a little bit of an apple strudel", "I'm a little bit of a nut", "I'm a little bit of a cinnamon bun", and "I'm a little bit of a chocolate chip". Performance instructions include "T&B SOLO" and "X's". The score also includes musical notation such as notes, rests, and accidentals. The bottom of the page has a footer that reads "Apple Strudel Pg.".

16

ASX 1

ASX 2

TSX 1

TSX 2

BSX

TPR 1

TPR 2

TPR 3

TPR 4

SOLO TBN

TBN 1

TBN 2

TBN 3

TBN 4

GTR

PNO

BASS

DRM

F7(#9) D7#9 Bb9 Gm7/C F7 F#9/A Bb13 Bb9# B° C#9b54 F7(#9) D7#9

F7(#9) D7#9 Bb9 Gm7/C F7 F#9/A Bb13 Bb9# B° C#9b54 F7(#9) D7#9

F7 D7 Bb7 C#9b54 F7 F#9/A Bb9# B° C#9b54 F7(#9) D7#9

16

Score for Apple Strudel, Page 4. The score includes parts for Saxophones (ASX 1, ASX 2, TSX 1, TSX 2, BSX), Trumpets (TPT 1, TPT 2, TPT 3, TPT 4), Solo Tenor (SOLO TEN), Tenors (TEN 1, TEN 2, TEN 3, TEN 4), Guitar (GTR), Piano (PNO), Bass (BASS), and Drums (DRM).

The key signature is one sharp (F#), and the time signature is 4/4. The score is divided into measures, with a double bar line indicating a section change. The instrumentation includes various woodwinds, brass, strings, and percussion.

Chord symbols are provided for the guitar, piano, and bass parts, including:

- $Bb9$
- $D7b9$
- $C7b9$
- $F7(\sharp 9)$
- $D7(\sharp 9)$
- $Bb9$
- $Gm7/C$
- $F7(\sharp 9)$
- $D7(\sharp 9)$
- $Bb9$
- $Gm7/C$
- $F7$
- $D7$
- $Bb7$
- $C7b9$
- $F7$
- $D7$
- $Bb7$
- $C7b9$

Apple Strudel Pg. 1

ASX1  
ASX2  
TSX1  
TSX2  
BSX  
TPT1  
TPT2  
TPT3  
TPT4  
SOLO TBN  
TBN1  
TBN2  
TBN3  
TBN4  
GTR  
PNO  
BASS  
DRM

46

ASX 1

ASX 2

TSX 1

TSX 2

BSX

TPR 1

TPR 2

TPR 3

TPR 4

SOLO TBN

TBN 1

TBN 2

TBN 3

TBN 4

GTR

PNO

BASS

DRM

F13 A7 Bb9 B° C9#b64 C9#b64 C13 F7(9) D7#11 Bb9 Gm7/C F7(9) D7#11 Bb9 Gm7/C

F13 A7 Bb9 B° C9#b64 C9#b64 C13 F7(9) D7#11 Bb9 Gm7/C F7(9) D7#11 Bb9 Gm7/C

F7 A7 Bb7 B° C7#b64 C7 F7 D7 Bb7 C7#b64 F7 D7 Bb7 C7#b64

ASX1  
ASX2  
TSX1  
TSX2  
BSX  
TPT1  
TPT2  
TPT3  
TPT4  
SOLO TBN  
TBN1  
TBN2  
TBN3  
TBN4  
GTR  
PNO  
BASS  
DRM

SWING

F13 F#13 G13 G#13 A13 Ab13 Bb13 Ab13 Eb13 Db13 Eb13 Db13 Bb13

Apple Strudel Pg. 10

ASX1  
ASX2  
TSX1  
TSX2  
BSX  
TPT1  
TPT2  
TPT3  
TPT4  
SOLO TBN  
TBN1  
TBN2  
TBN3  
TBN4  
GTR  
PNO  
BASS  
DRM

Ab13 Bb13 Ab13 Eb13 Db13 Eb13 Db13 Bb13 Ab13 Bb13  
Ab13 Bb13 Ab13 Eb13 Db13 Eb13 Db13 Bb13 Ab13 Bb13  
Ab7 Bb7 Ab7 Eb7 Db7 Eb7 Db7 Bb7 Ab7 Bb7

ASX1  
ASX2  
TSX1  
TSX2  
BSX  
TPT1  
TPT2  
TPT3  
TPT4  
SOLO TEN  
TEN1  
TEN2  
TEN3  
TEN4  
GTR  
PNO  
BASS  
DRM

Chord symbols: Ab13, Eb13, Db13, Eb13, Db13, Bb13, Ab13, Bb13, Ab13.

[illegible]

106

ASX 1

ASX 2

TSX 1

TSX 2

BSX

TPT 1

TPT 2

TPT 3

TPT 4

SOLO TBN

TBN 1

TBN 2

TBN 3

TBN 4

GTR

PNO

BASS

DRUM